

-DUKE POWER CO.-

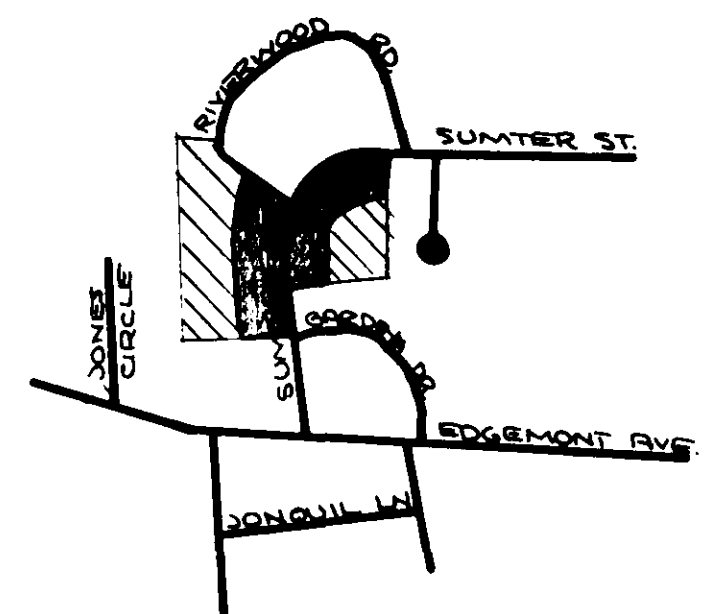
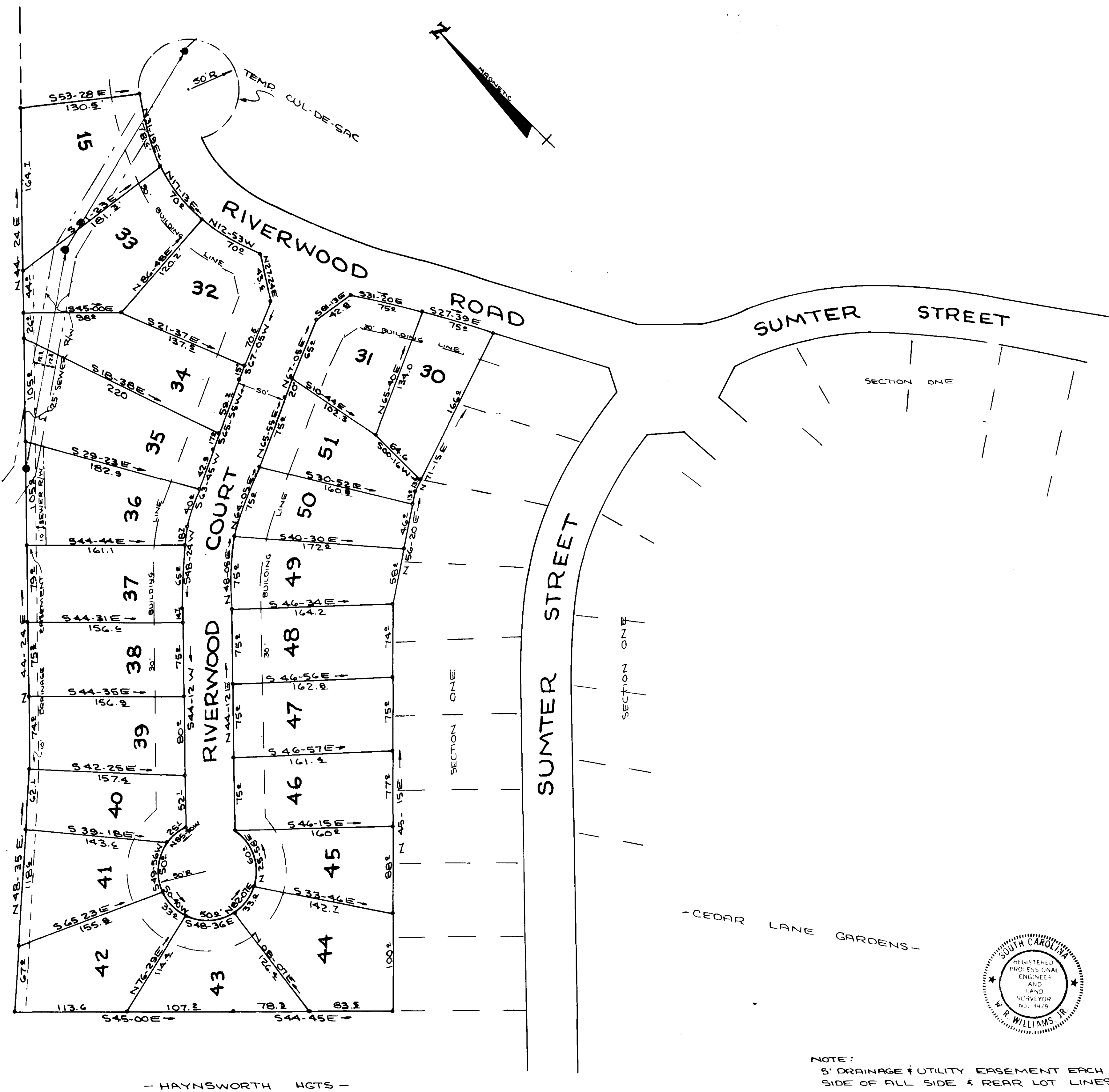

FINAL PLAT

CERTIFICATE OF OWNERSHIP AND DEDICATION

"The undersigned hereby acknowledge that I am (we are) the owner(s) of the property shown and described hereon and that I (we) hereby adopt this plan of subdivision with my (our) free consent and that I (we) establish the minimum building restriction lines, and hereby dedicate to public use as roads, streets, and easements, forever all areas so shown or indicated on said plat.

11, 2, 1978 Signed W. R. Williams, Jr.
 11, 9, 1978 Signed W. R. Williams, Jr.
 11, 8, 1978 Signed W. R. Williams, Jr.
 11, 9, 1978 Signed W. R. Williams, Jr.

CERTIFICATE OF ACCURACY

"I, W. R. Williams, Jr., certify that this plat was (drawn by me) (drawn under my supervision) (an actual survey made under my supervision) from (an actual survey made by me) (deed description recorded in Book _____, Page _____, Book _____, Page _____, etc.) (other); that the error of closure as calculated by latitudes and departures is _____; that the boundaries not surveyed are shown as broken lines plotted from information found in Book _____, Page _____; that this plat was prepared in accordance with the Greenville County Subdivision Regulations as adopted.

OCT 4, 1978 DATE W. R. Williams, Jr. LICENSED ENGINEER OR REGISTERED SURVEYOR
 S. C. Registration No. 3979

CERTIFICATE OF APPROVAL FOR RECORDING

"I hereby certify that the subdivision plat shown hereon has been found to comply with the Subdivision Regulations for Greenville County, with the exception of such variances, if any, as are noted in the minutes of the Greenville County Planning Commission of Greenville County, South Carolina, and that it has been approved for recording in the office of the County Register of Deeds Conveyance."

11/16/78 DATE Royce J. Carter DIRECTOR OF PLANNING GREENVILLE COUNTY PLANNING COMMISSION

FILE NUMBER

SECTION THREE
 RIVERWOODS

I. H. PHILPOT
 B. E. HUFF OWNER
 W. R. WILLIAMS, JR.
 SURVEYOR

NO. OF ACRES: 7.2 MILES 0.1
 NO. OF LOTS: 23 DATE: OCTOBER 1978

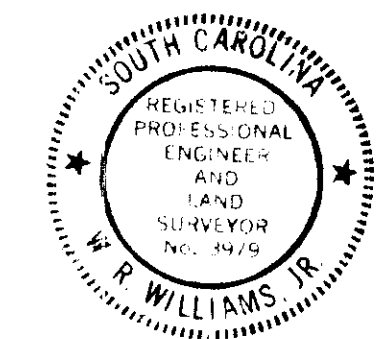
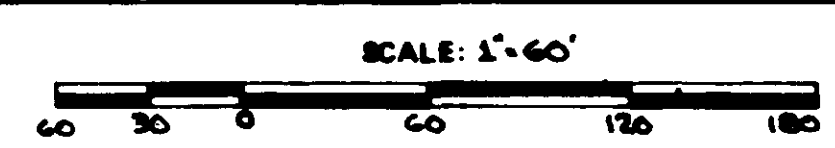

NOTE:
 5' DRAINAGE & UTILITY EASEMENT EACH SIDE OF ALL SIDE & REAR LOT LINES.
 IRON PINS AT ALL CORNERS

Plat Filed This 17 day of Nov. 1978
 And Recorded in Vol. 67 Page 296 at 11:15 A.M.
Dennis S. Tomlinson
 Register Mesne Conveyance Greenville County, S. C.

FOR DEDICATION OF RIGHTS SEE DEDICATION BOOK PAGE 296

15557

6-H-85